



Date: July 24, 2020 Author: Joelle Young 604-444-3732 Project: 2771707
Go Traffic Management: 170-8061 Lougheed Hwy. Burnaby, BC V5A 1W9 Office: 604-444-3799 Fig: 7.8
Dwg: 001

Comments:

TELUS/LTS/HTI
ALAN MACWATTERS 604-722-2170

City of Chilliwack
Job location: 45850 Promontory Rd
Closure description: WB Lane Closure - SLAT
Job description: Pole Access - Placing, strand & cables, & manhole access
Tentative date and hours: TBD
Traffic Plan based on a 50 km/h speed zone
Traffic specifications based on the Traffic Management Manual for Work on Roadways 2020

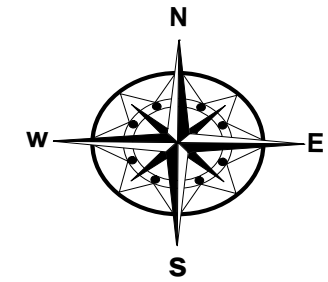

Notes:
- Advanced Warning Sign distances may be shortened due to urban block length.
- TCP to assist construction vehicles ingress/ egress.
- 3.5m lane width to be maintained.
- Closure to move from 45850-46100 in 85m intervals
(To be implemented where roadway 2 lanes 2 way)

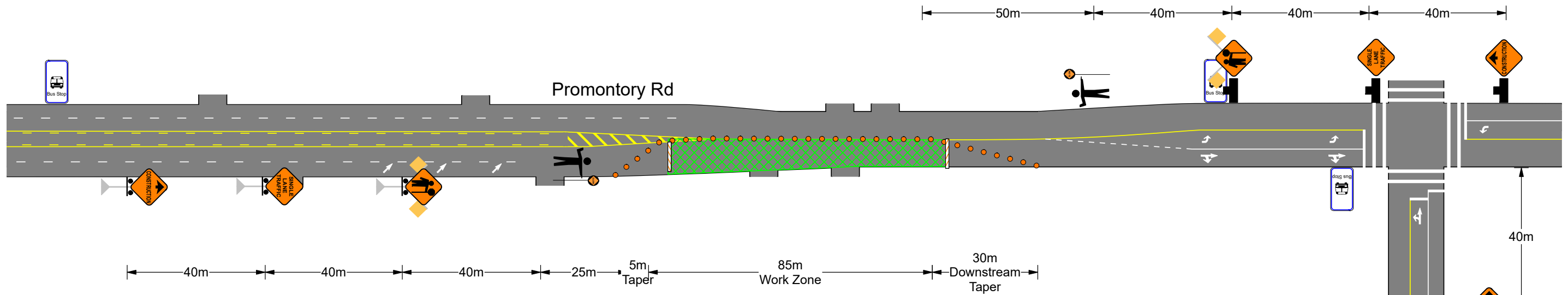

Legend	
	Bollard
	Work Area
	Barricade
	Construction Ahead #C-018-1A
	Bus Stop
	Flagger #C-001-1
	Flagger
	Tripod Stand
	Single Lane Traffic #C-030-8
	Prepare To Stop #C-029
	HLWD
	High Visibility Flag Target

Thomas Rd